Lower Saxony Ministry of Science and Culture

University admission with foreign educational background

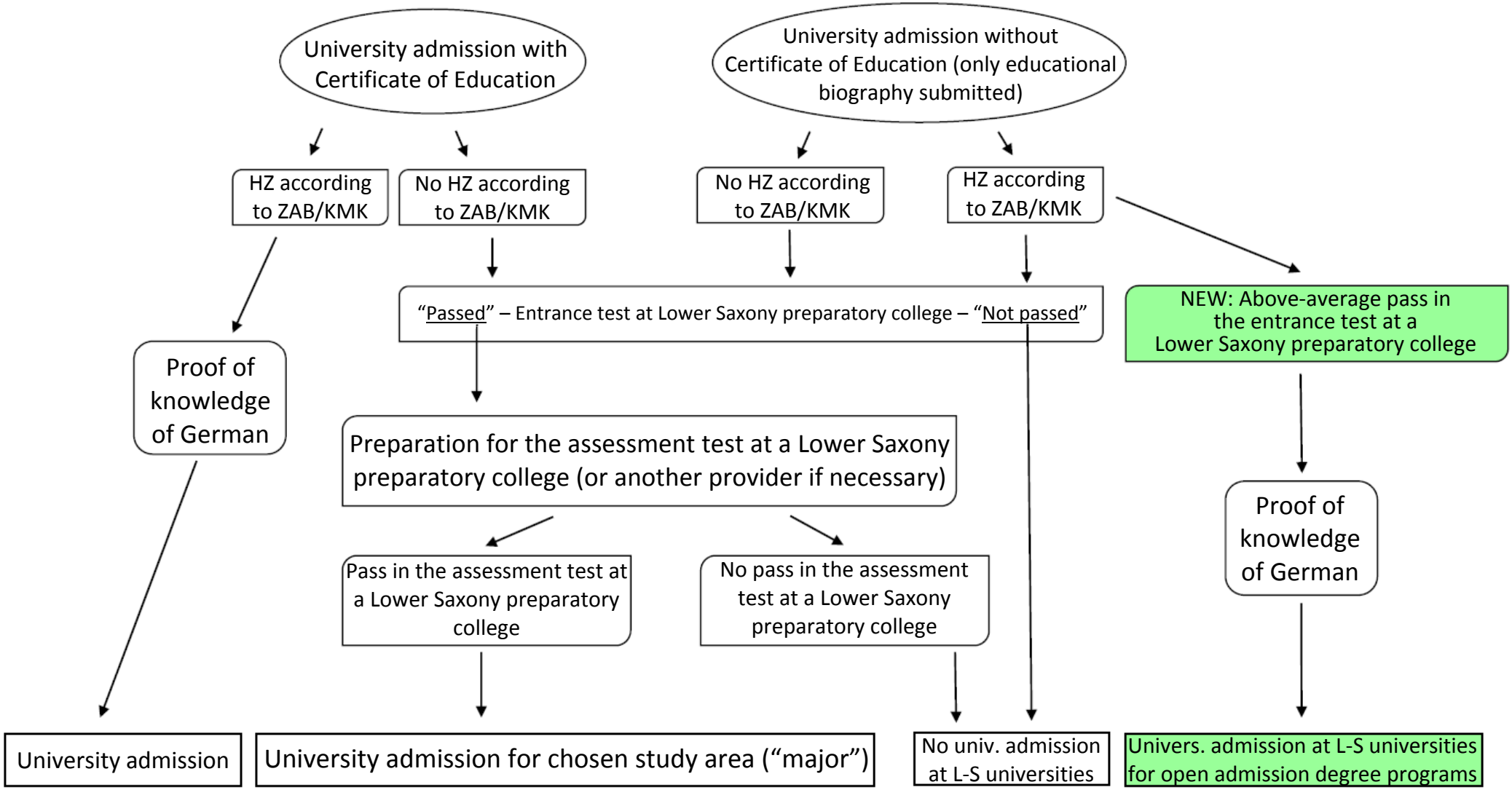

HZ = University admission ZAB = Central Office for Foreign Education Systems (KMK) KMK = Standing Conference of Education Ministers green = new Status: June 2015